+34 634 74 91 60

info@spainhome.net

# Penthouse in Sotogrande

Reference: R2102075



Bedrooms: 1

Bathrooms: 1

M²: 75

Price: 95,000 €

Status: Sale

Property Type: Penthouse

Parking places: by request

Printing day : 23rd November 2026











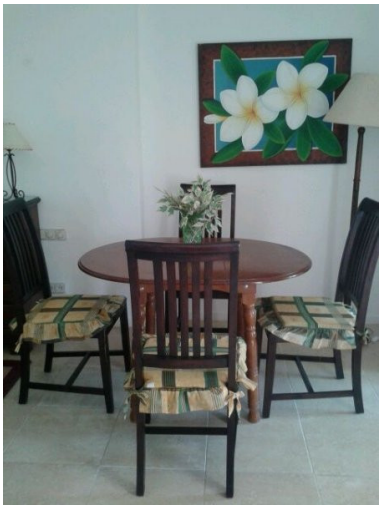

---

Overview:Top Floor Apartment, Sotogrande, Costa del Sol. 1 Bedroom, 1 Bathroom, Built 75 m², Terrace 4 m². Setting : Close To Golf, Close To Port, Close To Shops, Close To Sea, Urbanisation. Orientation : South. Condition : Excellent, Recently Renovated. Pool : Communal, Room For Pool. Climate Control : Air Conditioning. Views : Mountain, Garden, Pool, Urban, Street. Features : Covered Terrace, Lift, Fitted Wardrobes, Private Terrace, ADSL / WIFI. Furniture : Optional. Kitchen : Fully Fitted. Garden : Communal. Security : Gated Complex, Entry Phone. Parking : Garage. Utilities : Electricity, Drinkable Water. Category : Bargain.

---

Features:

None, Pool, Air conditioning, Mountain views, Private garden, Lift, None, Parking