+34 634 74 91 60

info@spainhome.net

Villa in Elviria

Reference: R2122256



Bedrooms: 4

Bathrooms: 4

M²: 520

Price: 1,350,000 €

Status: Sale

Property Type: Villa

Parking places: by request

Printing day : 26th November 2026



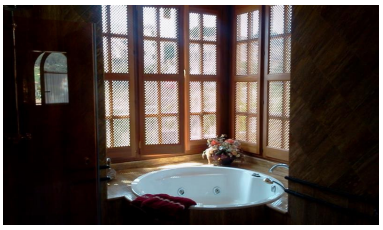

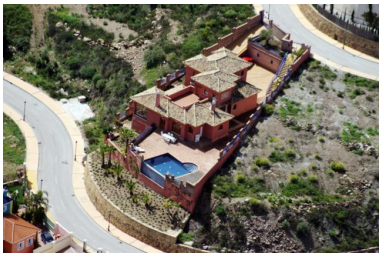







Overview:Detached villa in the Santa Maria Golf area offering views over the golf course towards the sea and mountains. Built in 2003 in an Andalusian style, this property consists of 4 bedrooms and 4 bathrooms on a plot of 1.200 square meters with private swimming pool.

Features:

None, Pool, Air conditioning, Heating, Sea views, None, Private garden, Alarm system, Parking, Resale