+34 634 74 91 60

info@spainhome.net

Commercial in Fuengirola

Reference: R2869331



Bedrooms: 10

Bathrooms: 10

M²: 710

Price: 2,875,000 €

Status: Sale

Property Type: Commercial

Parking places: by request

Printing day : 26th November 2026

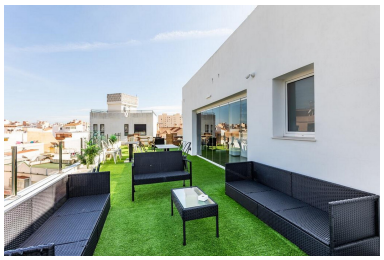







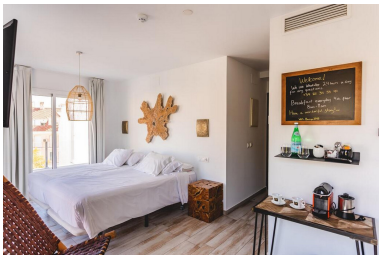

Overview:Located in the center of Fuengirola boutique style hotel, 14 rooms with bathroom and kitchen (2 doubles), The project is a great investment opportunity. Planned with the architect that would be the first self-service, renovated with fresh and modern style. This property is in an excellent location in the center of Fuengirola, within walking distance of shopping centers, the castle, zoo, train station, bus station, beaches, harbor and promenade with its many cafes and restaurants. Each height is 163m2, with views of the city and mountains The basic information: - elevator - 710 m2 - 14 rooms with bathroom and kitchen (2 doubles) - entrance and terrace on the roof - just finished restoring and modernizing,

---

Features:

Parking