+34 634 74 91 60

info@spainhome.net

# Villa in Guadalmina Baja

Reference: R3021947



Bedrooms: 6

Bathrooms: 6

M²: 1,508

Price: 5,950,000 €

Status: Sale

Property Type: Villa

Parking places: by request

Printing day : 26th November 2026







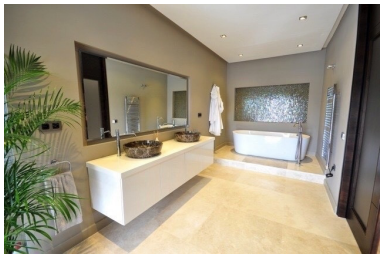





Overview:BREATHTAKING VILLA FOR SALE IN GUADALMINA BAJA This extremely stylish villa is situated within one of the most prestigious beachside areas of Marbella, within 10 minutes from the beach, shops and amenities of Guadalmina's commercial centre The villa comprises of: 6 bedrooms 6 bathrooms Fully fitted bespoke kitchen with Gaggenau appliances Dining room leading out to the terrace & pool Infinity swimming pool Beautiful landscaped gardens Separate accommodation, ideal for staff, guests or teenagers Bar with wine cellar Games room Cinema room Gymnasium Sauna Elevator Storage space Garage for 6 cars

---

Features:

Pool, Air conditioning, Private garden, Lift, Parking, Luxury