+34 634 74 91 60

info@spainhome.net

Commercial in Puerto Banús

Reference: R3327232



Bedrooms: by request

Bathrooms: by request

M²: 200

Price: 600,000 €

Status: Sale

Property Type: Commercial

Parking places: by request

Printing day : 25th November 2026





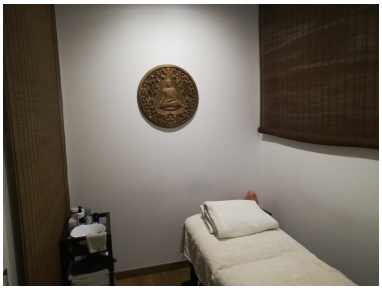



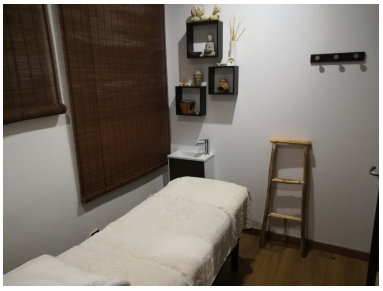



Overview:commercial area in the center of Puerto Banus - Marbella, actually a Yoga and massage Center with: -1 lobby -1 kitchen -1 Yoga room -1 massage cabin -2 cloakrooms (4 showers, 2 WC, 4 washbasins, 26 lockers) -1 Hammam (Turkish baths) -1 disabled toilet -1 technical local -1 terrace (wooden floor) Air conditioning and selective sound Licence 'Improvement of sport center

---

Features:

Air conditioning, Heating