+34 634 74 91 60

info@spainhome.net

Commercial in Mijas Costa

Reference: R3797791



Bedrooms: by request

Bathrooms: 3

M²: 150

Price: 449,950 €

Status: Sale

Property Type: Commercial

Parking places: by request

Printing day : 25th November 2026









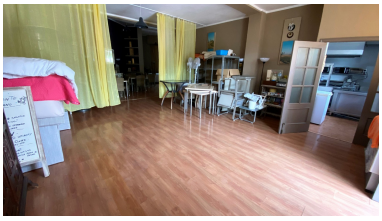

Overview:FANTASTIC COMMERCIAL UNIT FOR SALE WALKING DISTANCE TO LA CALA DE MIJAS. Great opportunity to invest in a commercial unit with many possibilities walking distance to the beach and La Cala de Mijas. At present it has been used as a restaurant with fully equipped kitchen, pizza oven and two terraces (both with an entrance) of which one is 100m². The restaurant has undergone a full refurb including the electrics and gas only 5 years ago. This property really does have endless possibilities of what it could be used for and the potential to build an apartment above for living accommodation either for you or your staff.

Features:

None, Air conditioning, None, Parking, Investment