+34 634 74 91 60

info@spainhome.net

Terraced Townhouse in Atalaya

Reference: R4069183



Bedrooms: 3

Bathrooms: 2

M²: 78

Price: 215,000 €

Status: Sale

Property Type: Terraced Townhouse

Parking places: by request

Printing day : 24th November 2026



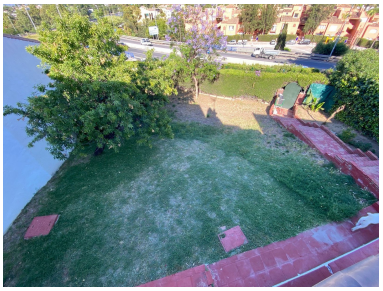







Overview:Townhouse, Atalaya, Costa del Sol. 3 Bedrooms, 2 Bathrooms, Built 78 m², Terrace 25 m², Garden/Plot 50 m². Setting : Close To Golf, Close To Port, Close To Shops, Close To Sea, Close To Town, Close To Schools, Close To Marina, Urbanisation. Orientation : East. Condition : Good. Pool : Communal. Climate Control : Air Conditioning. Views : Garden. Features : Fitted Wardrobes, Private Terrace, Storage Room, Double Glazing. Kitchen : Fully Fitted. Garden : Private. Security : Gated Complex, Entry Phone. Parking : Street. Utilities : Electricity, Drinkable Water, Telephone. Category : Cheap, Investment, Resale, Contemporary.

Features:

None, Pool, Air conditioning, Private garden, None, Parking, Investment, Resale