+34 634 74 91 60

info@spainhome.net

Terraced Townhouse in Mijas Costa

Reference: R4086574



Bedrooms: 3

Bathrooms: 2

M²: 320

Price: 331,500 €

Status: Sale

Property Type: Terraced Townhouse

Parking places: by request

Printing day : 25th November 2026





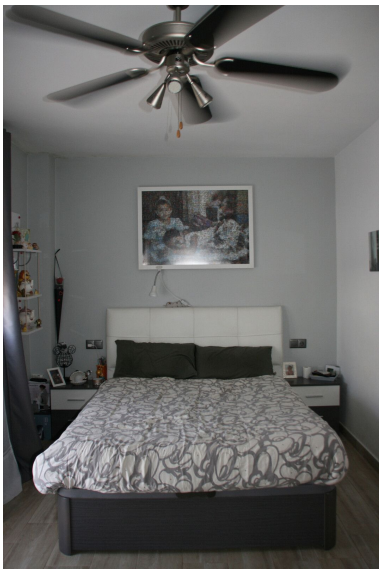







Overview:Semi-detached house with 2 entrances next to El Care Medical Centre, supermarkets, schools and leisure and sports areas. It consists of 4 floors: Basement - 80 m2. Very very spacious garage with laundry and 2 storage rooms. Ground floor - Open kitchen, living room, toilet and large patio of 20 m2. 1st floor - 3 bedrooms, 2 full bathrooms and a closet in the hall 2nd floor - 80 m2: closed with aluminum, currently it is a cinema, games and crafts room.

Features:

Air conditioning, Heating, None, Parking