+34 634 74 91 60

info@spainhome.net

Villa in Elviria

Reference: R4086742



Price: 0 €
Rent: 0 € / Month
Short Rent: from 22,000 to 22,000 € / Week

Bedrooms: 4

Bathrooms: 4

M²: 200

Status: Rent, Vacational

Property Type: Villa

Parking places: by request

Printing day : 24th November 2026



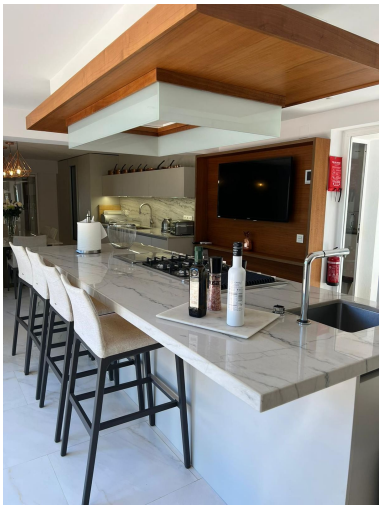




Overview:Wonderfully renovated Villa in Elviria for Holiday Rental. Jacuzzi Sauna Gym Heated pool All electric appliances Miele American freezer American fridge Wine cooler 2 dish washers Coffee machine Microwave Steam oven Electric oven Warming drawers x2 5 hob gas burner Teppanyaki plate BBQ girl Small vegetable fridge Fully equipped laundry home Washer x2 Iron and board Tumble dryer Hoover 100 inch tv 24 hour security CCTV Table in kitchen sits 6 Plus island sits 4 All touch electric cupboards and drawers

---

Features:

None, Pool, Air conditioning, Heating, None, Private garden, Alarm system, 24H Security, Parking, Holiday Home