+34 634 74 91 60

info@spainhome.net

Вилла в The Golden Mile

Референция: R2813990



Спальни: 5

Ванные: 4

M²: 306

Цена: 8 000 000 €

Статус: Продажа

Тип недвижимости: Вилла

Места: по запросу

День печати : 25th Ноябрь 2026











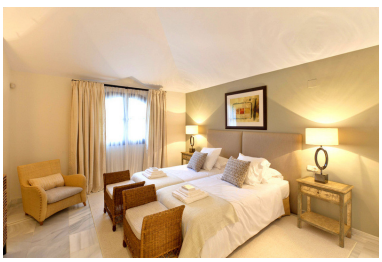

Описание:Superbly located villa recently refurbished to high standards situated within the grounds of the prestigious Marbella Club Hotel with fantastic rental potential. This charming modern villa with luxury interior features 4 double bedrooms with en-suite luxury marble bathrooms, a new redesigned spacious lounge and dining room area flow out to the garden through sliding French doors, a second lounge with private terrace on the upper level that may also be used as a fifth bedroom, a brand new fully equipped kitchen, laundry room, and a basement storage room. Outside there are 2 covered terraces with Al-fresco dining plus an open terrace overlooking the redesigned heated swimming pool set in a beautiful mature private garden with LED lighting throughout. Other features include marble floors, under-floor heating, and A/C hot & cold throughout. Owners can also benefit from the use of the Marbella Club Hotel concierge services at an additional cost, making your stay even more enjoyable. A superb villa set within a highly sought after area, only 50m walk to the best beaches on Marbella's famous Golden Mile.

Особенности:

None, Бассейн, Кондиционирование, Обогрев, Вид на горы, Частный сад, None, Система оповещения, Круглосуточная охрана, Парковочные места, Пляжная полоса, Дом отдыха, Люкс, Перепродажа