+34 634 74 91 60

info@spainhome.net

Пентхаус в Fuengirola

Референция: R3804898



Спальни: 3

Ванные: 2

M²: 142

Цена: 1 395 000 €

Статус: Продажа

Тип недвижимости: Пентхаус

Места: по запросу

День печати : 25th Ноябрь 2026







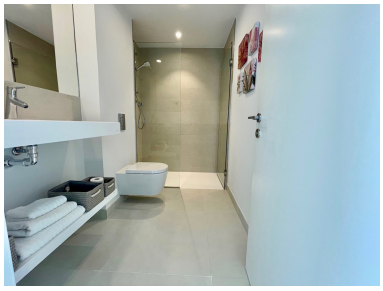



Описание:Very nice and new contemporary corner penthouse to sell in a modern design building in the area of the Reserva de Higueron West. The beach is approximately 1 km away. This luxury apartment has a large terrace with South orientation and an amazing panoramic see view, a private heated swimming pool with waterfall and a bar. Regarding the equipment, the apartment offers an underfloor heating, domestic hot water with solar system, air-conditioning, home automation pre-installation, salt softener, a storage room and 2 parking spaces undergroung.. The owners of the apartments belonging to the resort have the possibility to access to both of them and enjoy their amazing facilities, such as many green areas, a concierge, a jogging track, a vegetable garden, different swimming pools, jacuzzi and spa in the heart of a cork oaks plantation. Furthermore, a special area and a swimming pool is reserved for dogs. In addition, large indoor spaces are provided, including 3 heated swimming pools, which one of the them has an integrated water jets and jacuzzi, a fitness room of 700 m2, a sauna-hammam with high and low temperature baths, a massage room, a hairdresser, a shop, a snack bar, a standard restaurant and a gourmet restaurant Michelin starred chef. It also includes a co-Working space with meeting room, several paddle courts, tennis, beach ball, among others. A free shuttle connects the resort to the Renfe train station, the Carvajal beach a little further down and the Beach Club (Inauguration of this club planned by the beginning of July that includes a bar, a restaurant and a swimming pool on the beach, with free access to resort owners),

---

Особенности:

None, Бассейн, Кондиционирование, Вид на море, Лифт, None, Частный сад, Парковочные места