+34 634 74 91 60

info@spainhome.net

Дом в La Cala de Mijas

Референция: R4034539



Спальни: 2

Ванные: 2

M²: 145

Цена: 340 000 €

Статус: Продажа

Тип недвижимости: Дом

Места: по запросу

День печати : 23rd Ноябрь 2026

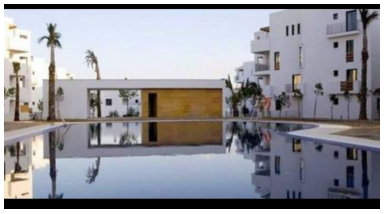



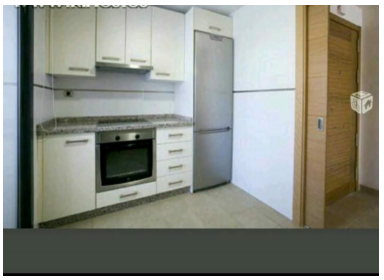





Описание:I present : This Magnificent semi-detached exterior with a Beautiful PRIVATE GARDEN with direct access to the SALT WATER POOL in the CALA five minutes from the BEACH on foot Exterior ground floor in one of the BEST urbanizations in La Cala, the house has 145m2 with a nice porch of about 20m2 and a beautiful private GARDEN of about 30m2, with direct access to a large infinity saltwater pool The house has 140 m2 of living space, distributed in a living-dining room, a fully equipped kitchen, two bedrooms, one of them a room-suite with a full bathroom and a hydromassage shower, another full bathroom and a laundry room. All rooms with direct access to the porch. Construction with EXCELLENT qualities, large WINDOWS throughout the PVC house and double glazing with thermal break Large garage and storage room included in the price, very well located, in addition to an EXCELLENT conservation. The house is furnished with current modern furniture. Highlight its wonderful LOCATION just five minutes walk to the BEACH and the town of CALA with a Lidl in front, also surrounded by schools, and all kinds of SERVICES in the town with direct access to the A7, just five minutes from FUENGIROLA and ten to MARBELLA It is also worth noting the distribution of the house since it has multiple possibilities to adapt it to the type of family that lives in it. If you are looking for a beautiful house with a private garden and pool in one of the most BEAUTIFUL areas of the Costa del Sol, this is your home, since you are very close to the FAMOUS Paseo del LITTORAL, surrounded by Q-quality beaches, all kinds of SERVICES and close to the picturesque town of LA CALA, surrounded by restaurants, terraces, beach bars, supermarket and a long etc... Do not miss this wonderful OPRTUNITY. Come and see her !!!!! YOU'LL LOVE IT !!!!!! YFG

Особенности:

None, Бассейн, Кондиционирование, Частный сад, Лифт, None, Парковочные места